COLLEGE OF ENGINEERING
Mining & Geological Engineering
OPEN HOUSE THIS WAY!
ROOM 225

COLLEGE OF ENGINEERING
Mining & Geological Engineering
OPEN HOUSE THIS WAY!
ROOM 225

THE UNIVERSITY OF ARIZONA
COLLEGE OF ENGINEERING
Mining & Geological Engineering
EVENT THIS WAY!

COLLEGE OF ENGINEERING
Mining & Geological Engineering
EVENT THIS WAY!
ROOM 225

Welcome to the MGE Department!
/ 2:15
You Tube

PREVIOUS LACY DISTINGUISHED LECTURERS
19TH ANNUAL
W.C. LACY DISTINGUISHED LECTURE
FEATURED SPEAKER
Timothy R. Snider
Chairman and Co-Founder – Cupric Canyon Capital LP/GP
October 18th, 2024
4:00 p.m - 5:00 p.m
Holsclaw Hall, Fred Fox School of Music, North Olive Road
Mining & Geological Engineering

Willard C. "Bill" Lacy, Ph.D.
Timothy R. Snider
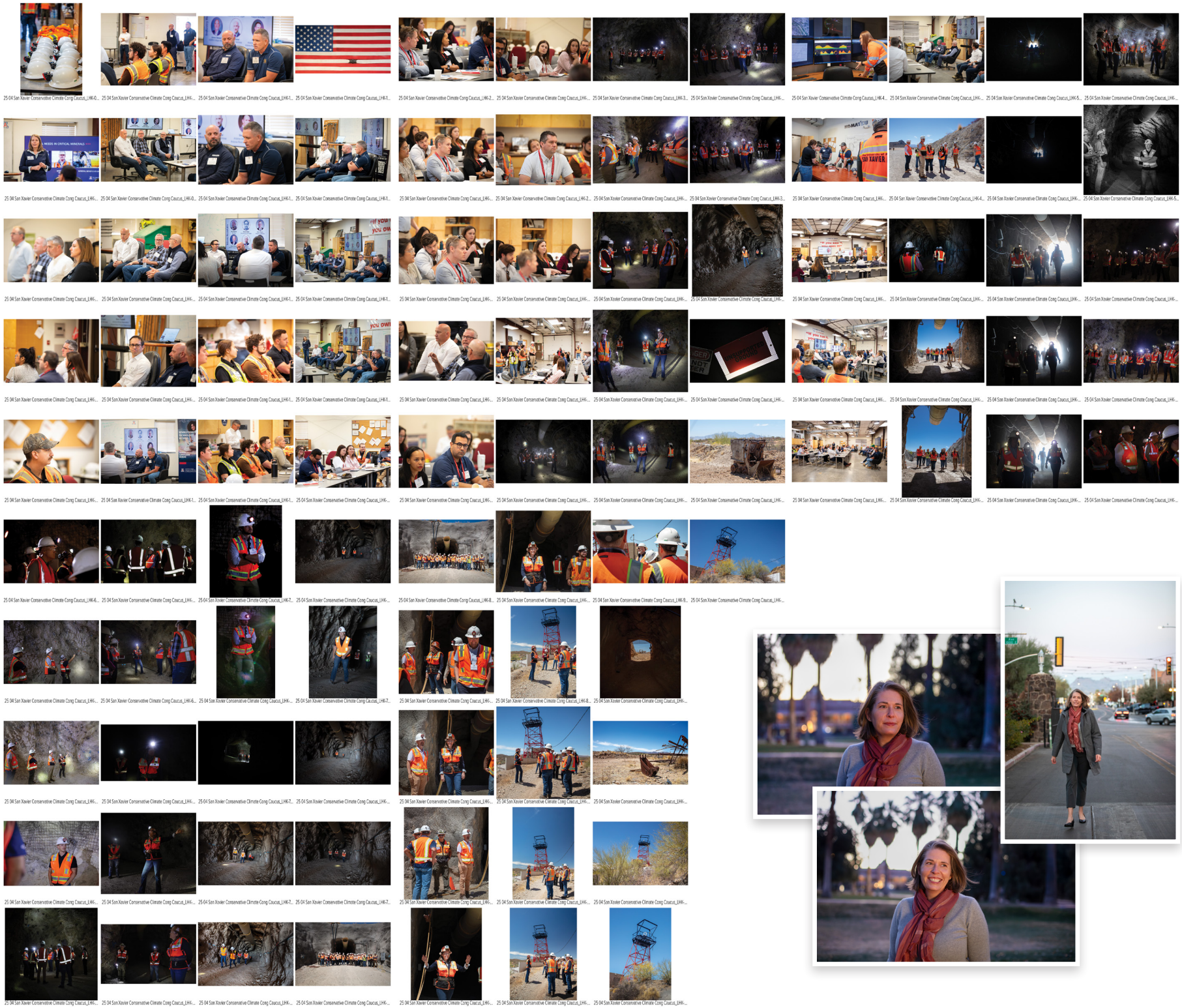
COLLEGE OF ENGINEERING
Mining & Geological Engineering
18TH ANNUAL
W.C. LACY DISTINGUISHED LECTURE
CUPRIC CANYON CAPITAL:
The Evolution of a Copper Mine
Timothy R. Snider
Chairman and Co-Founder,
Cupric Canyon Capital LP/GP
Friday, October 18, 2024
4:00 pm - 5:00 pm
Reception immediately following
RSVP REQUIRED!
Holsclaw Hall, Fred Fox School of Music
North Olive Road
Contact: Denise Sandoval
midsandoval@arizona.edu
(520) 621-6063
https://bit.ly/Lacy24